

3D Face Recognition Keypad Access Control



Tuya App manual

- 1 Scan QR code to download Tuya APP or Search Tuya on App store to download it.



Scan QR code Search TuyaSmart to download APP

Press on the access control Keypad for WIFI matching.

- 2 Open Tuya APP to add new equipment
Remark: Need to open WIFI and Bluetooth before you use Tuya.

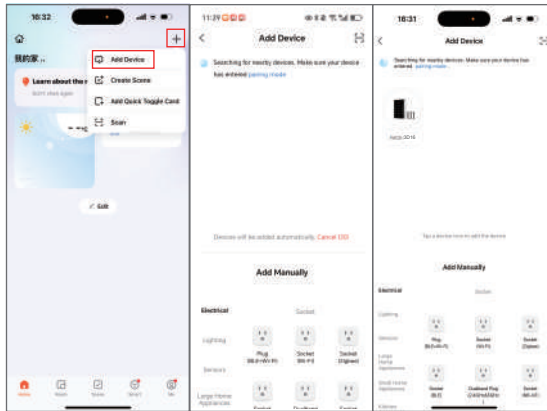

1

Choose Wi-Fi and enter password, click "Next"; Added successfully, click "Done".

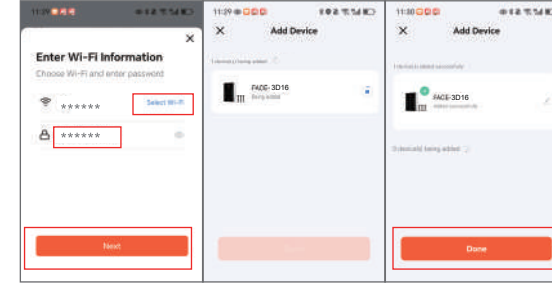

- 3 Click Setting, open remote unlock setting

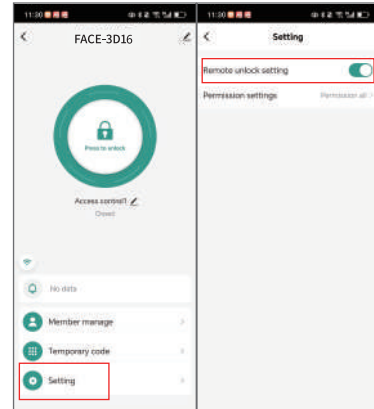

2

- 4 Press to unlock

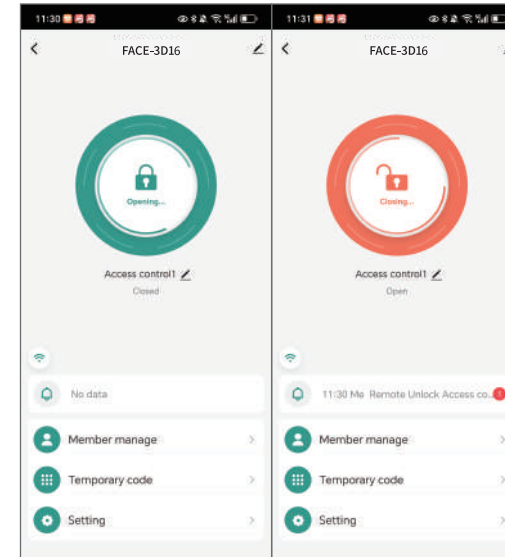

3

- 5 Add face user

Select Member Manage to add face user, click "Add" to add face in access control device, fill in face name, click "Save"
Remark: When adding a face through the Tuya App, please read face through device but not app.

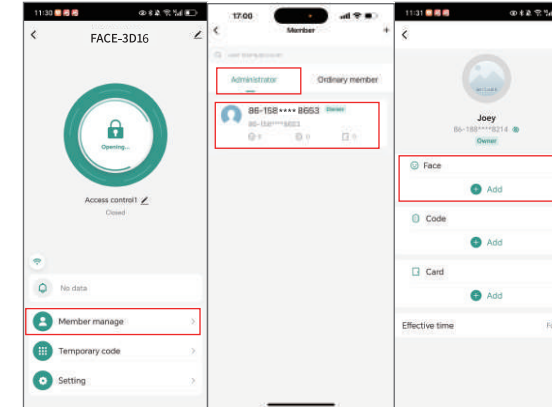

4

When adding a face, the camera flashes quickly, the indicator light turns green, and you can hear "Di" voice, indicating added successfully, click "Done"

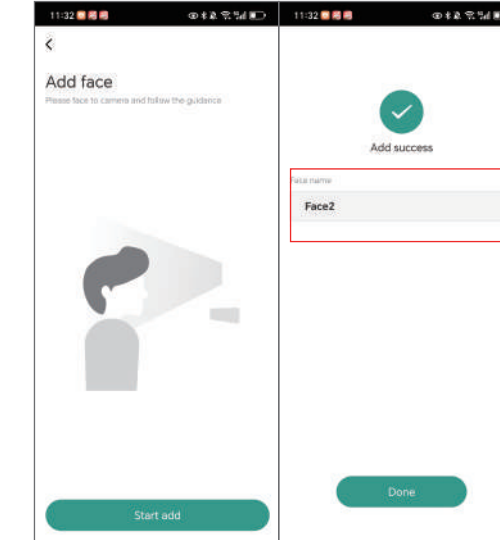

5

- 6 Add Code user

Click "Add" to input 6 digits code or generated code randomly, fill in code name, click "Save"

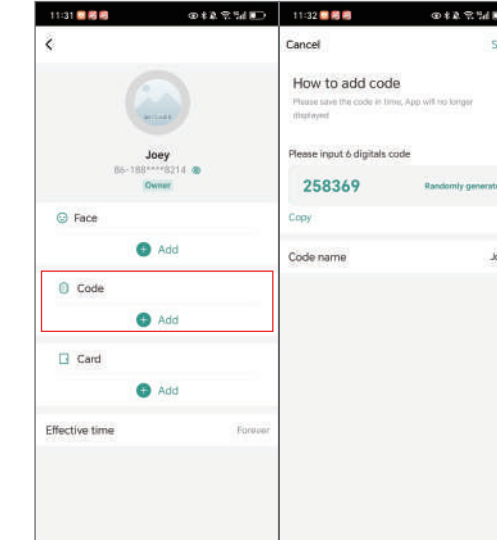

6

7 Add Card user
Add card by clicking start add

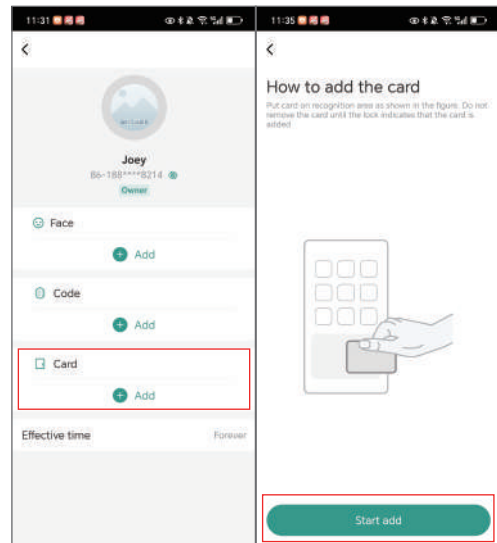

7

Swiping one card within 60 seconds, add card successfully, then fill card name and click “Done”

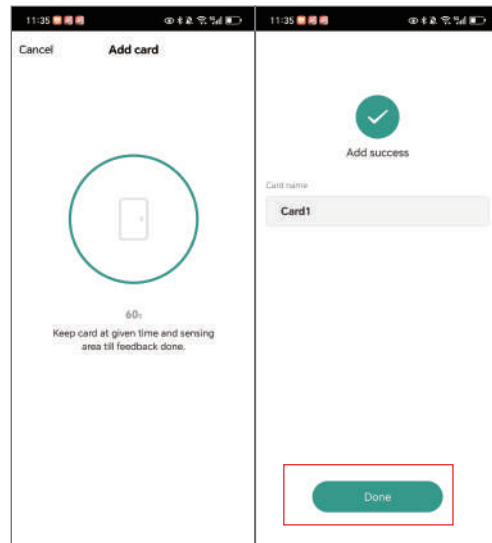

8

8 Delete face user ,code user and card user
Click "delete face /code / card" ,user face ,code and card will be deleted.

Note: If you directly delete a ordinary member (e.g. Ellie), you will not be able to delete the corresponding face, card and password under this ordinary member. Please be sure to delete the corresponding (face, card, password) under the ordinary member name one by one.

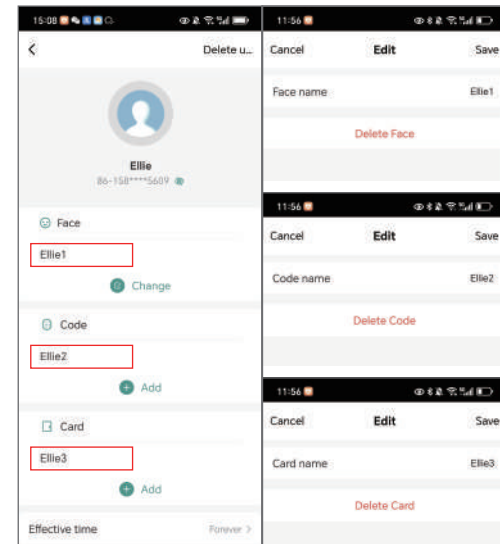

9

9 Delete all data on Tuya App (Included all user data and open record,and device will be reset to factory default.)
Note: The device will be removed from the device list and reset to factory settings. All related data will be wiped.

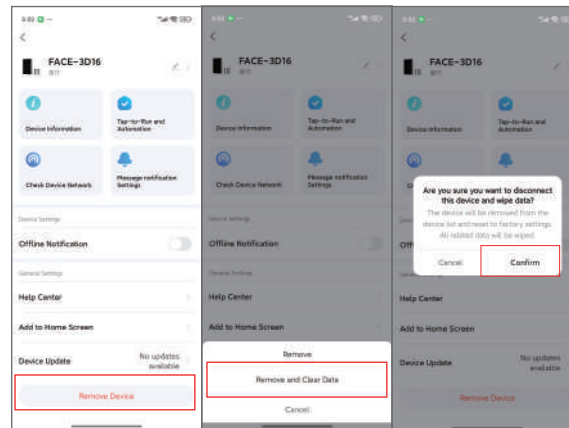

10

10 Add ordinary user
Add ordinary user by clicking ordinary member “+”,then input the related information and click “Next step”

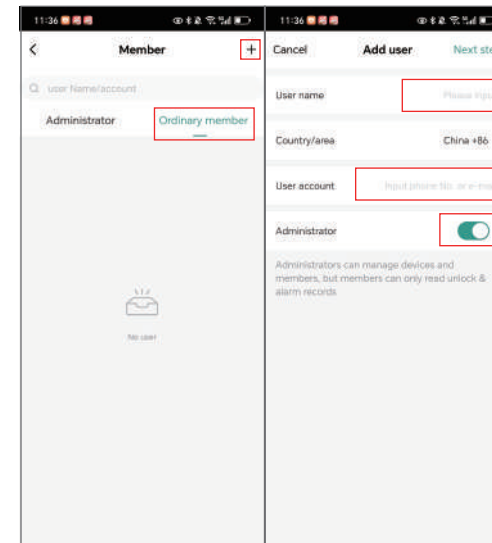

11

11 Add Temporary Code
Add code user by clicking Add “Temporary Code” Cyclicity or Once , and inputting 6 digits code or clicking randomly generated,then input code name.

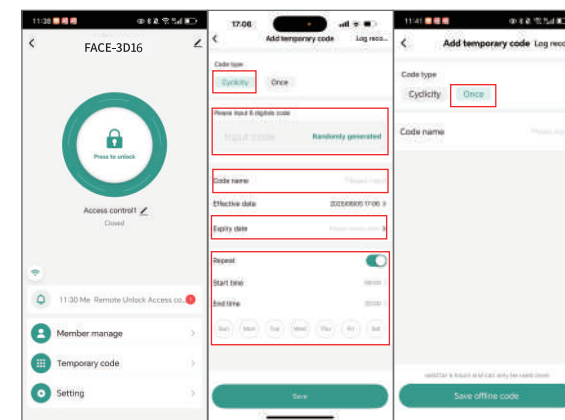

12

12 Door opening record check

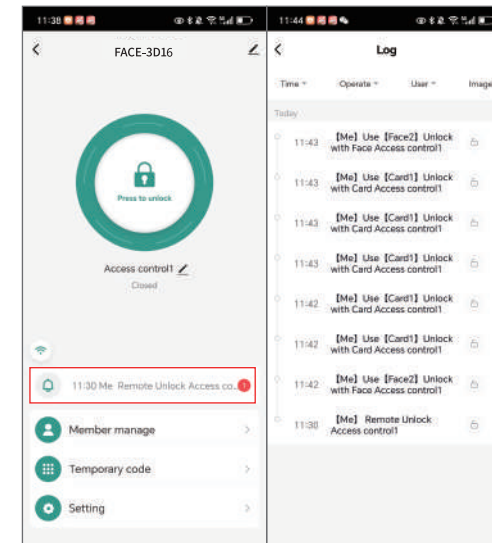

13